

### 3x4 Simultaneous ECG Report

#### Patient Details

Name: Willy McKee  
 ID: 123123  
 Gender: Male  
 Date of Birth: 1/25/1950 (61 years)  
 Height: 6 ft 3 in  
 Weight: 223 lbs

#### Recording Details

Recorded: 2/17/2011 2:21:27 PM  
 Device: CL 131568  
 Location:

#### Measurements

Heart Rate: 80 bpm  
 P Duration: 102 ms  
 PR Interval: 186 ms  
 QRS Duration: 100 ms  
 QT Interval: 360 ms  
 QTc Interval: 416 ms  
 P, QRS, T Axis: 49°, 50°, 49°

#### Interpretation (Unconfirmed)

004 Normal sinus rhythm  
 193 Anteroseptal infarction, probably old  
 239 Ischemic ST-T changes in posterior leads

#### Comments:

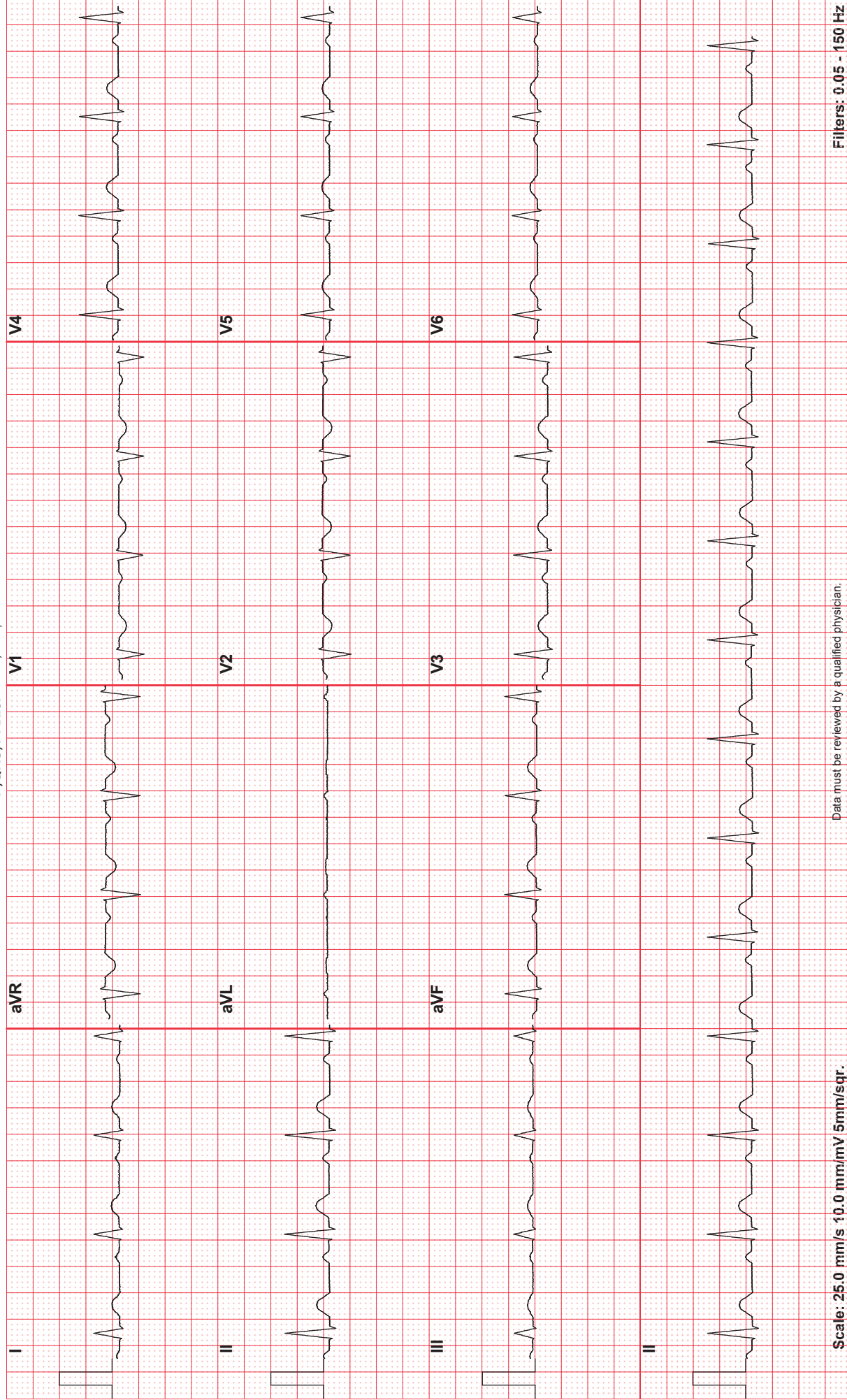

Data must be reviewed by a qualified physician.

Copyright QRS Diagnostic

### 3x4 Sequential ECG Report

**Patient Details**  
 Name: Willy McKee  
 ID: 123123  
 Gender: Male  
 Date of Birth: 1/25/1950 (61 years)  
 Height: 6 ft 3 in  
 Weight: 223 lbs

**Recording Details**  
 Recorded: 2/17/2011 2:21:27 PM  
 Device: CL 131568  
 Location:

**Measurements**  
 Heart Rate: 80 bpm  
 P Duration: 102 ms  
 PR Interval: 186 ms  
 QRS Duration: 100 ms  
 QT Interval: 360 ms  
 QTc Interval: 416 ms  
 P, QRS, T Axis: 49°, 50°, 49°

**Interpretation (Unconfirmed)**  
 004 Normal sinus rhythm  
 193 Anteroseptal infarction, probably old  
 239 Ischemic ST-T changes in posterior leads

**Comments:**

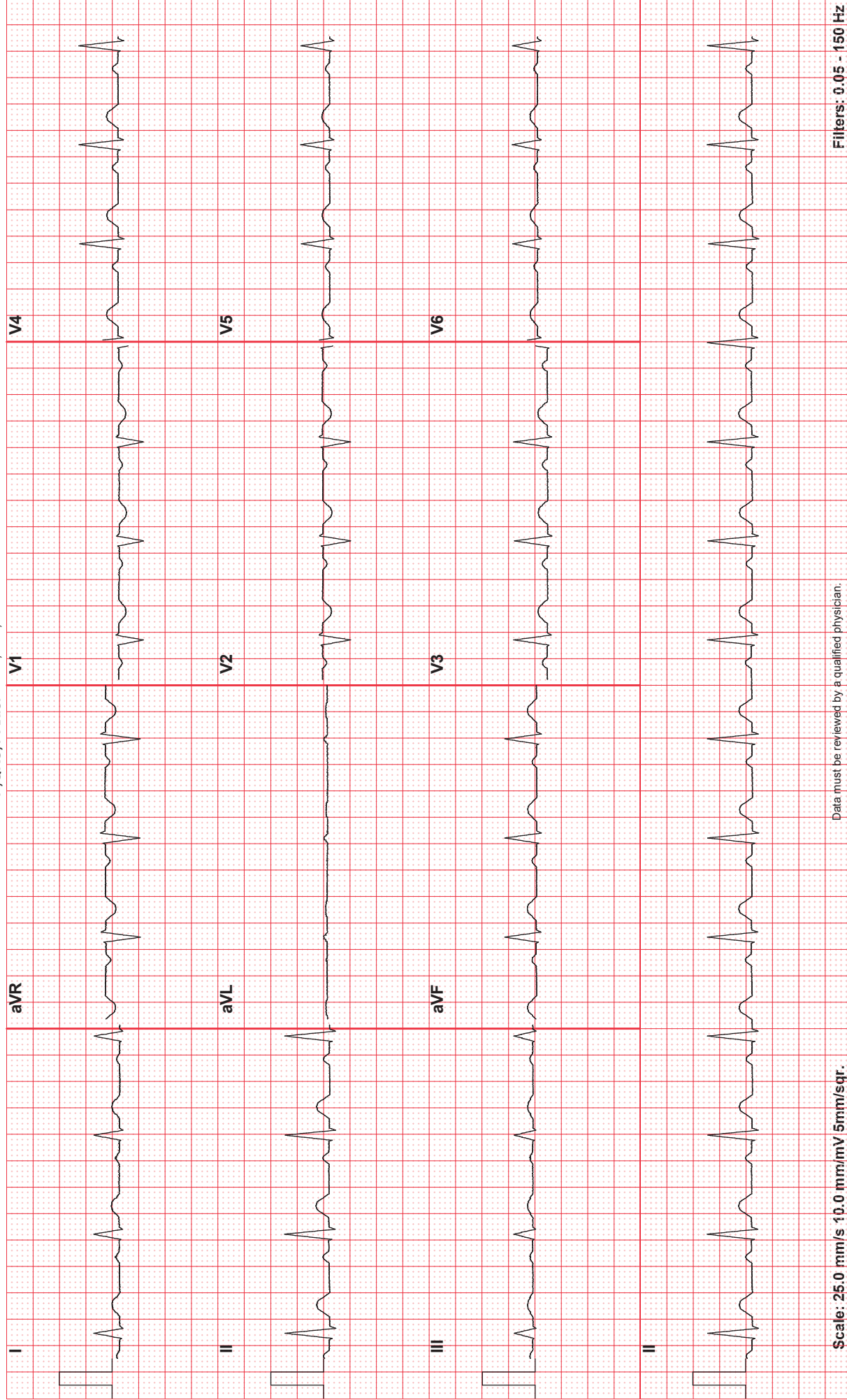

Data must be reviewed by a qualified physician.

Copyright QRS Diagnostic

# 6x2 ECG Report

**Patient Details**  
Name: Willy McKee  
ID: 123123  
Gender: Male  
Date of Birth: 1/25/1950 (61 years)  
Height: 6 ft 3 in  
Weight: 223 lbs

**Recording Details**  
Recorded: 2/17/2011 2:21:27 PM  
Device: CL 131568  
Location:

**Measurements**  
Heart Rate: 80 bpm  
P Duration: 102 ms  
PR Interval: 186 ms  
QRS Duration: 100 ms  
QT Interval: 360 ms  
QTc Interval: 416 ms  
P, QRS, T Axis: 49°, 50°, 49°

**Interpretation (Unconfirmed)**  
004 Normal sinus rhythm  
193 Anteroseptal infarction, probably old  
239 Ischemic ST-T changes in posterior leads

**Comments:**

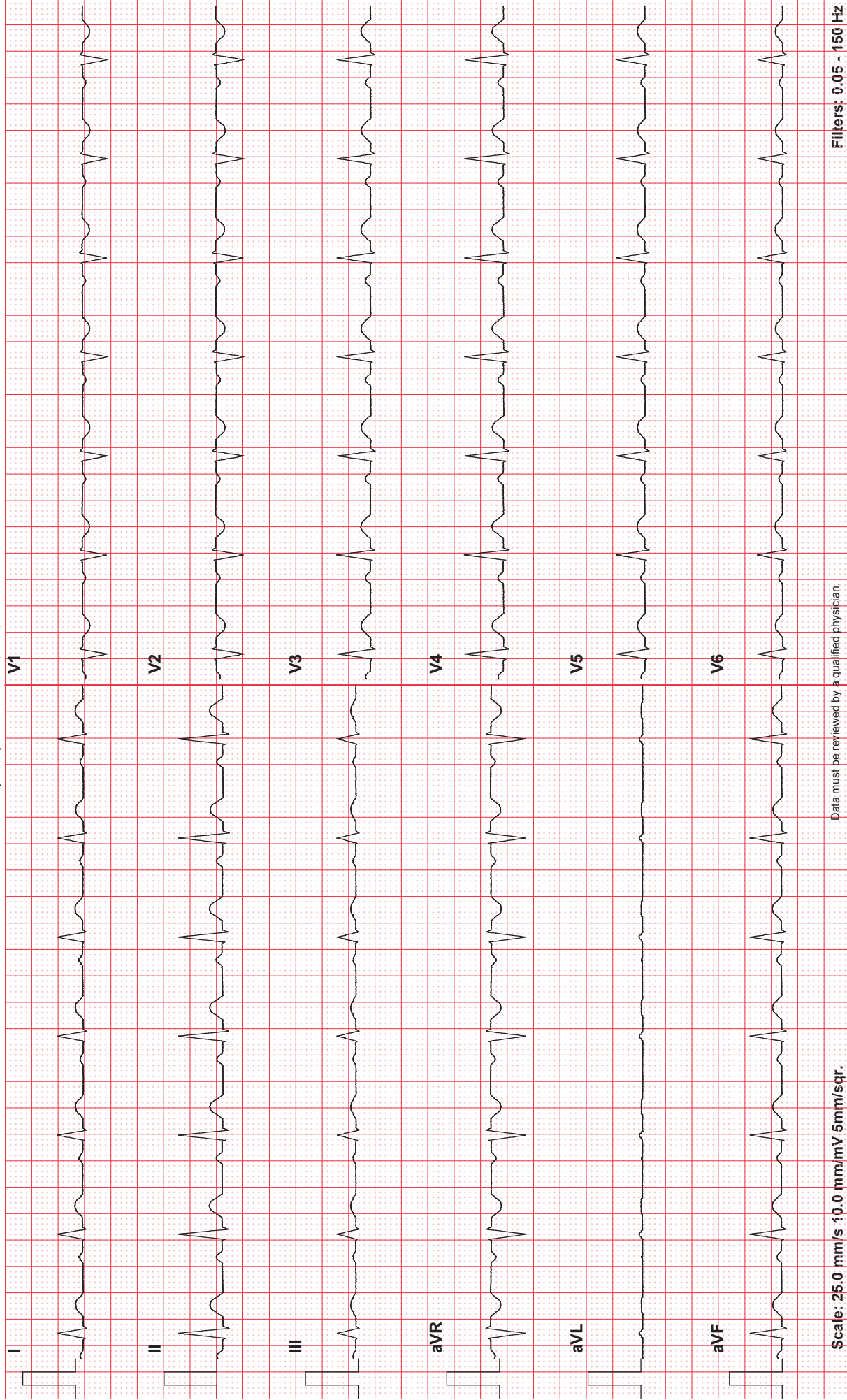

Scale: 25.0 mm/s 10.0 mm/mV 5mm/sqr.

Data must be reviewed by a qualified physician.

Filters: 0.05 - 150 Hz

# 6x1 ECG Report

**Patient Details**  
Name: Willy McKee  
ID: 123123  
Gender: Male  
Date of Birth: 1/25/1950 (61 years)  
Height: 6 ft 3 in  
Weight: 223 lbs

**Recording Details**  
Recorded: 2/17/2011 2:21:27 PM  
Device: CL 131568  
Location:

**Measurements**  
Heart Rate: 80 bpm  
P Duration: 102 ms  
PR Interval: 186 ms  
QRS Duration: 100 ms  
QT Interval: 360 ms  
QTc Interval: 416 ms  
P, QRS, T Axis: 49°, 50°, 49°

**Interpretation (Unconfirmed)**  
004 Normal sinus rhythm  
193 Anteroseptal infarction, probably old  
239 Ischemic ST-T changes in posterior leads

**Comments:**

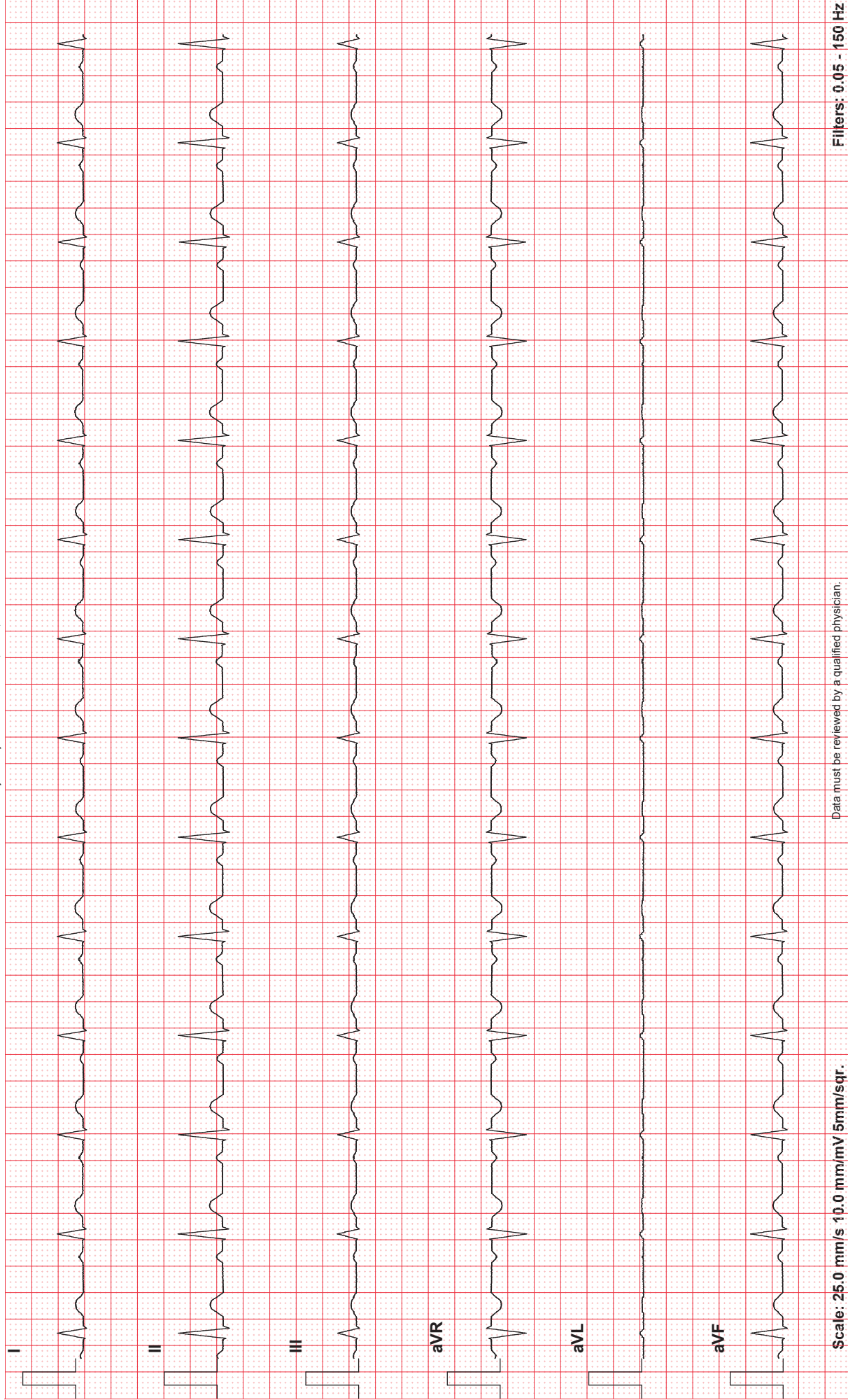

Scale: 25.0 mm/s 10.0 mm/mV 5mm/sqr.

Data must be reviewed by a qualified physician.

Filters: 0.05 - 150 Hz

# 6x1 ECG Report

## Patient Details

Name: Willy McKee  
ID: 123123  
Gender: Male  
Date of Birth: 1/25/1950 (61 years)  
Height: 6 ft 3 in  
Weight: 223 lbs

## Recording Details

Recorded: 2/17/2011 2:21:27 PM  
Device: CL 131568  
Location:

## Measurements

Heart Rate: 80 bpm  
P Duration: 102 ms  
PR Interval: 186 ms  
QRS Duration: 100 ms  
QT Interval: 360 ms  
QTc Interval: 416 ms  
P, QRS, T Axis: 49°, 50°, 49°

## Interpretation (Unconfirmed)

004 Normal sinus rhythm  
193 Anteroseptal infarction, probably old  
239 Ischemic ST-T changes in posterior leads

## Comments:

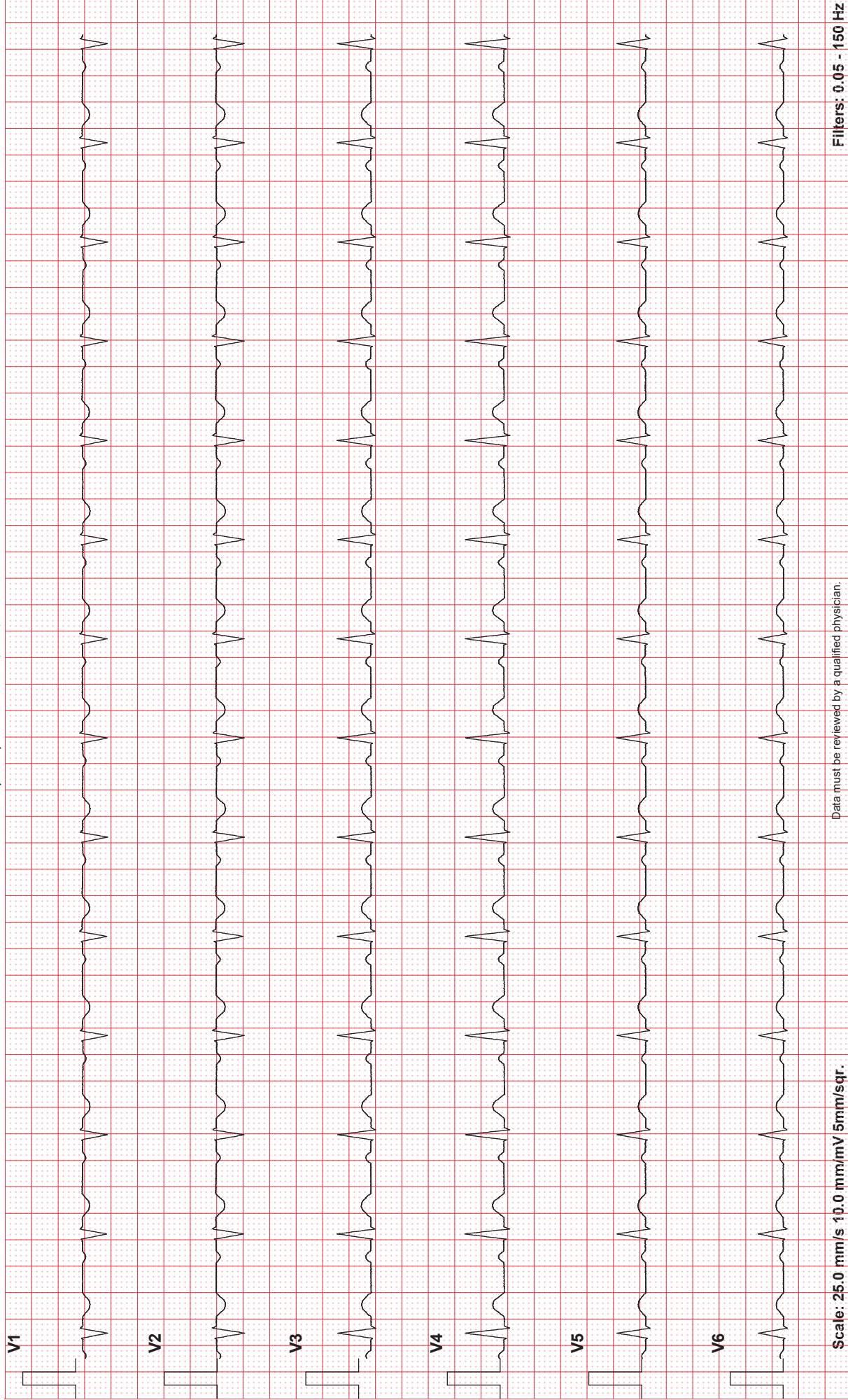

Scale: 25.0 mm/s 10.0 mm/mV 5mm/sqr.

Data must be reviewed by a qualified physician.

Filters: 0.05 - 150 Hz

# Averaged Complexes ECG Report

## Patient Details

Name: Willy McKee  
 ID: 123123  
 Gender: Male  
 Date of Birth: 1/25/1950 (61 years)  
 Height: 6 ft 3 in  
 Weight: 223 lbs

## Recording Details

Recorded: 2/17/2011 2:21:27 PM  
 Device: CL 131568  
 Location:

## Measurements

Heart Rate: 80 bpm  
 P Duration: 102 ms  
 PR Interval: 186 ms  
 QRS Duration: 100 ms  
 QT Interval: 360 ms  
 QTc Interval: 416 ms  
 P, QRS, T Axis: 49°, 50°, 49°

## Interpretation (Unconfirmed)

004 Normal sinus rhythm  
 193 Anteroseptal infarction, probably old  
 239 Ischemic ST-T changes in posterior leads

## Comments:

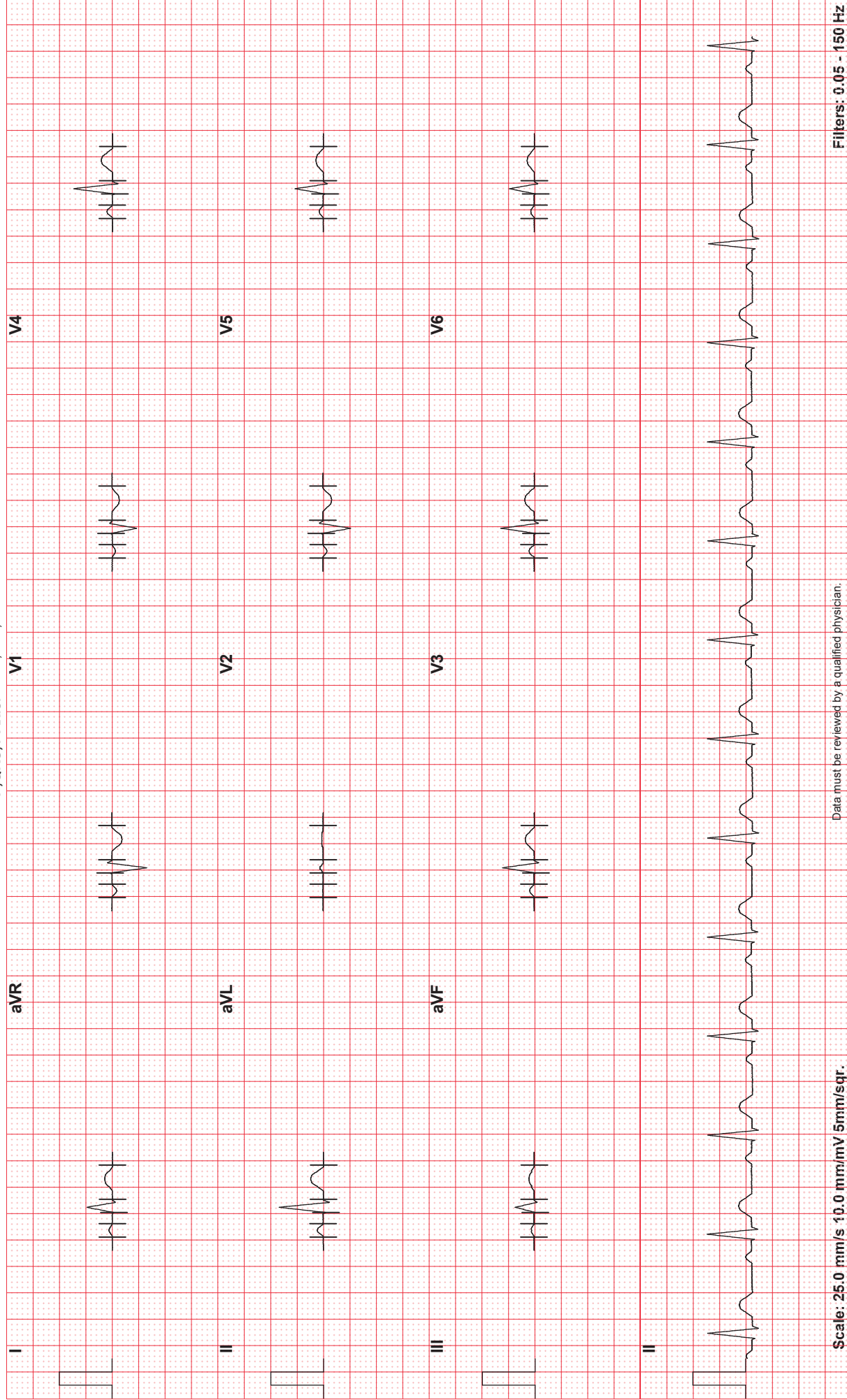

Scale: 25.0 mm/s 10.0 mm/mV 5mm/sqr. Filters: 0.05 - 150 Hz

# ECG Measurements Report

**Patient Details**  
 Name: Willy McKee  
 ID: 123123  
 Gender: Male  
 Date of Birth: 1/25/1950 (61 years)  
 Height: 6 ft 3 in  
 Weight: 223 lbs

**Recording Details**  
 Recorded: 2/17/2011 2:21:27 PM  
 Device: CL 131568  
 Location:

**Measurements**  
 Heart Rate: 80 bpm  
 P Duration: 102 ms  
 PR Interval: 186 ms  
 QRS Duration: 100 ms  
 QT Interval: 360 ms  
 QTc Interval: 416 ms  
 P, QRS, T Axis: 49°, 50°, 49°

**Interpretation (Unconfirmed)**  
 004 Normal sinus rhythm  
 193 Anteroseptal infarction, probably old  
 239 Ischemic ST-T changes in posterior leads

**Comments:**

Lead Type	Amplitude (µV)												Slope (µV/s)			Duration (ms)					
	P+	P-	Q	R	S	R'	S'	J	ST20	ST60	ST80	T+	T-	ST	ST	Q	R	S	R'	S'	
I	rs	0	0	475	-62	0	0	-5	-3	-3	24	142	0	0	0	-	-	66	30	-	-
II	rs	0	0	831	-122	0	0	-8	-6	-5	50	235	0	250	250	-	-	68	30	-	-
III	rs	0	0	355	-61	0	0	-4	-4	-3	25	94	0	250	250	-	-	66	30	-	-
aVR	Qr	0	-87	-653	91	0	0	6	4	3	-38	0	-189	0	0	68	30	-	-	-	-
aVL	r	0	0	60	0	0	0	-1	0	0	-1	0	0	-250	-250	-	-	92	-	-	-
aVF	Rs	76	0	593	-92	0	0	-7	-6	-5	37	164	0	250	250	-	-	68	30	-	-
V1	qr	0	-63	-465	48	0	0	3	2	-1	-29	0	-136	1000	1000	66	30	-	-	-	-
V2	Qr	0	-74	-521	68	0	0	5	4	4	-31	0	-163	750	750	68	30	-	-	-	-
V3	Rs	92	0	628	-85	0	0	-4	-7	-4	51	174	0	500	500	-	-	68	30	-	-
V4	Rs	98	0	726	-111	0	0	-6	-7	-5	45	208	0	500	500	-	-	68	30	-	-
V5	Rs	72	0	533	-82	0	0	-4	-6	-5	34	134	0	500	500	-	-	68	30	-	-
V6	rs	60	0	465	-76	0	0	-5	-6	-6	29	128	0	500	500	-	-	68	30	-	-

Data must be reviewed by a qualified physician.

Copyright QRS Diagnostic

# Avg Zoom Report

**Patient Details**  
 Name: Willy McKee  
 ID: 123123  
 Gender: Male  
 Date of Birth: 1/25/1950 (61 years)  
 Height: 6 ft 3 in  
 Weight: 223 lbs

**Recording Details**  
 Recorded: 2/17/2011 2:21:27 PM  
 Device: CL 131568  
 Location:

**Measurements**  
 Heart Rate: 80 bpm  
 P Duration: 102 ms  
 PR Interval: 186 ms  
 QRS Duration: 100 ms  
 QT Interval: 360 ms  
 QTc Interval: 416 ms  
 P, QRS, T Axis: 49°, 50°, 49°

**Interpretation (Unconfirmed)**  
 004 Normal sinus rhythm  
 193 Anteroseptal infarction, probably old  
 239 Ischemic ST-T changes in posterior leads

**Comments:**

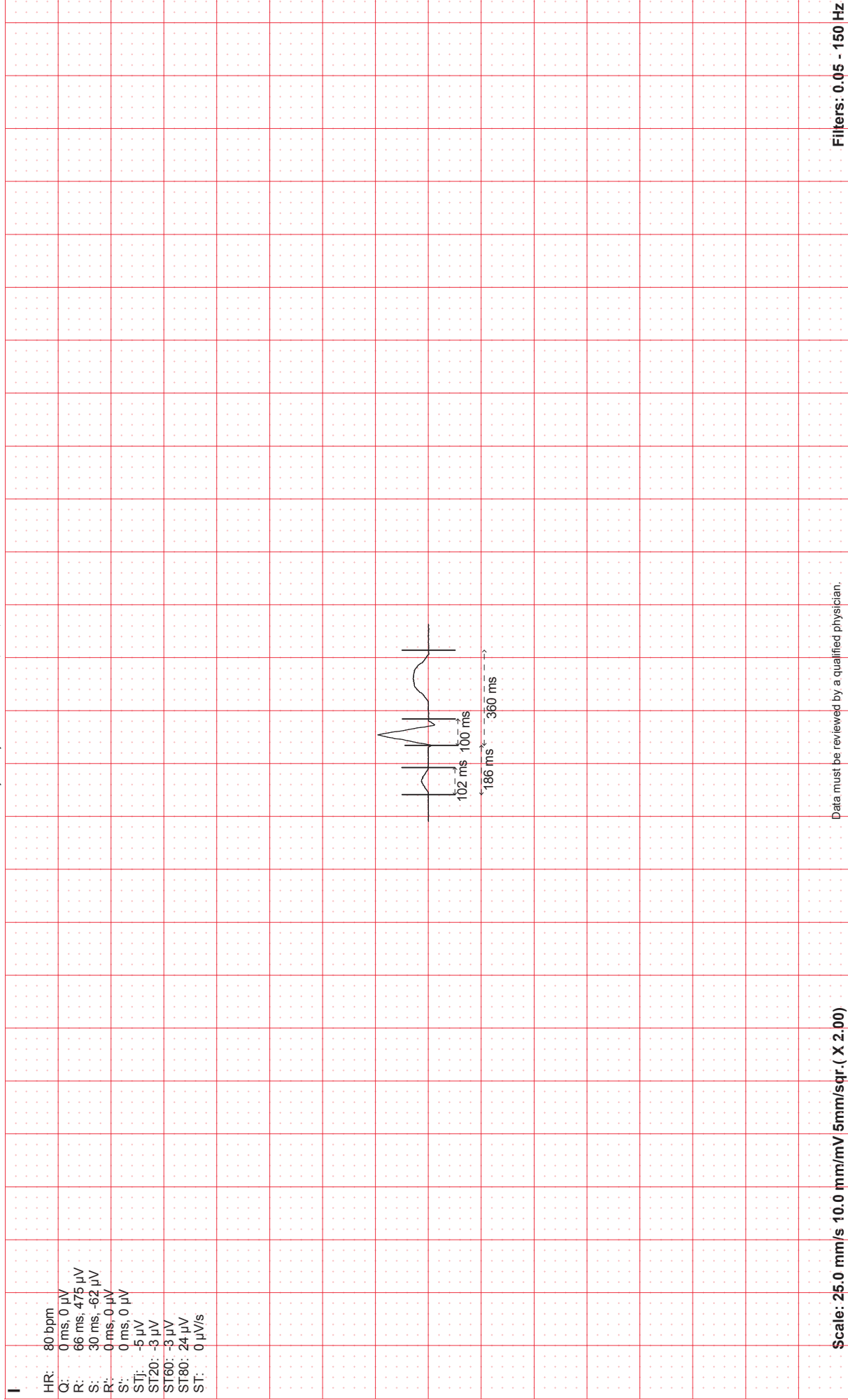

Data must be reviewed by a qualified physician.

Filters: 0.05 - 150 Hz

Scale: 25.0 mm/s 10.0 mm/mV 5mm/sqr. ( X 2.00)



# Zoom Report

**Patient Details**  
 Name: Willy McKee  
 ID: 123123  
 Gender: Male  
 Date of Birth: 1/25/1950 (61 years)  
 Height: 6 ft 3 in  
 Weight: 223 lbs

**Recording Details**  
 Recorded: 2/17/2011 2:21:27 PM  
 Device: CL 131568  
 Location:

**Measurements**  
 Heart Rate: 80 bpm  
 P Duration: 102 ms  
 PR Interval: 186 ms  
 QRS Duration: 100 ms  
 QT Interval: 360 ms  
 QTc Interval: 416 ms  
 P, QRS, T Axis: 49°, 50°, 49°

**Interpretation (Unconfirmed)**  
 004 Normal sinus rhythm  
 193 Anteroseptal infarction, probably old  
 239 Ischemic ST-T changes in posterior leads

**Comments:**

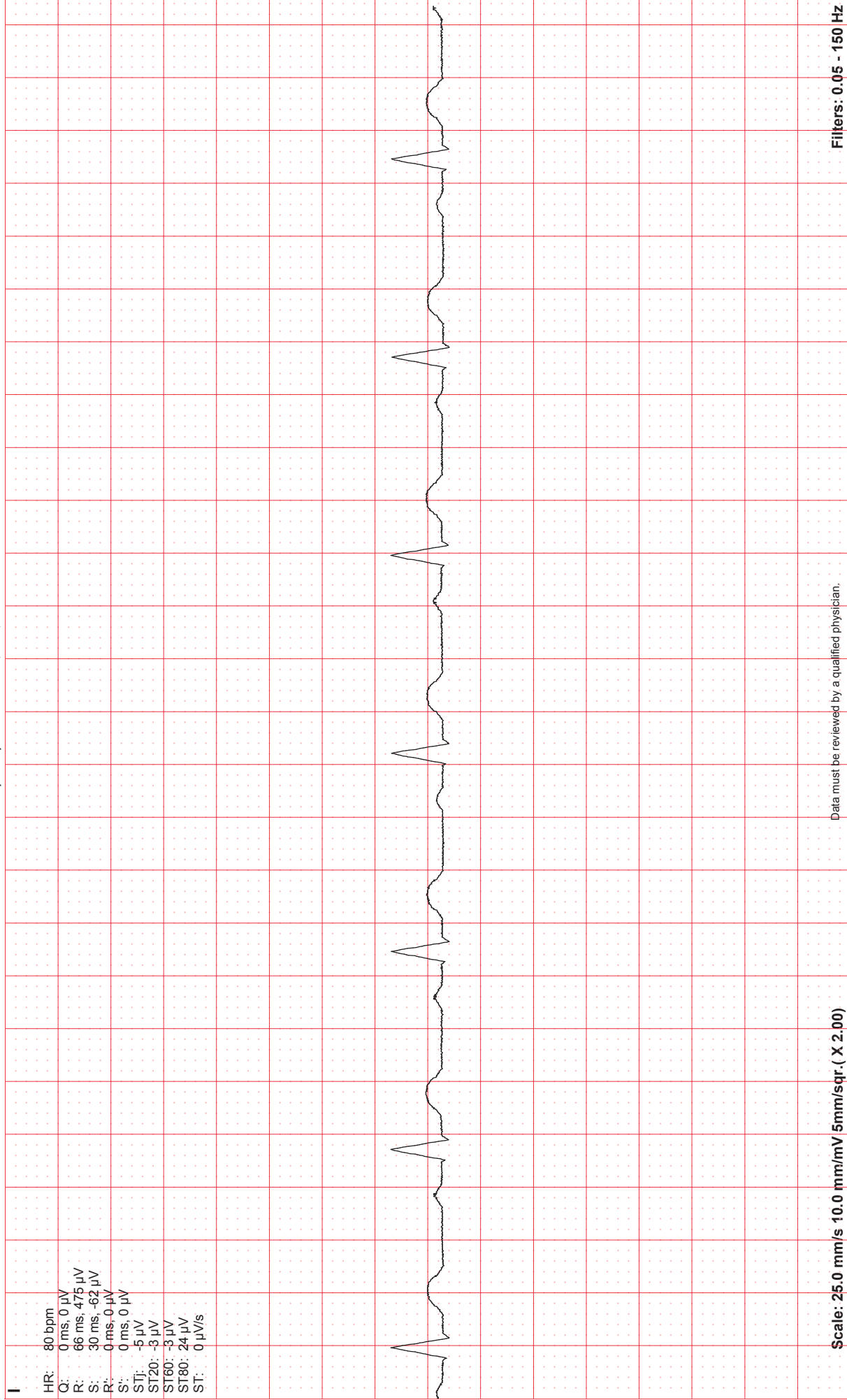

**Filters: 0.05 - 150 Hz**

Data must be reviewed by a qualified physician.

**Scale: 25.0 mm/s 10.0 mm/mV 5mm/sqr. (X 2.00)**